

leurope.jacobs.com\dc4\MFS\Projects\Highways\Projects\BRJ10612 - Middlewich Eastern Bypass\880.4.2 Structures\880.4.2 Trent & Mersey Canal Bridge\Detailed Design\SSISO drawings\New folder\BRJ10612-S-Ca-200-002.dwg - 13/08/2021 11:04:45 - A1Frame - AdebyF

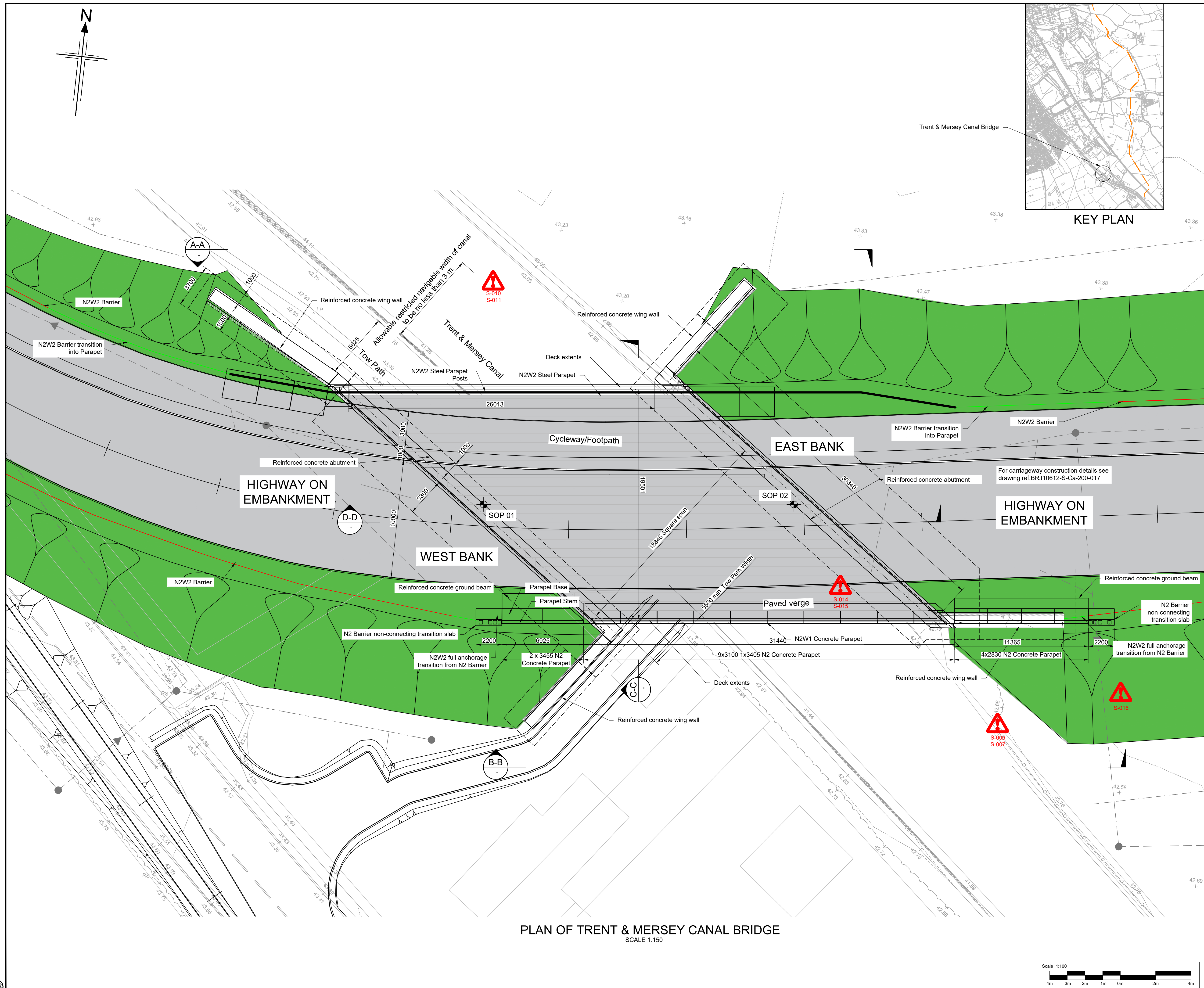

PLAN OF TRENT & MERSEY CANAL BRIDGE
SCALE 1:150

Notes:

1. Drawing based upon BRJ10612-S-Ca-200-002 rev T03.
2. This drawing is to be read in conjunction with all other drawings in this series. Refer to Drawing No. BRJ10612-S-Ca-200-001 for drawing list and general notes.
3. All dimensions are given in millimeters unless noted otherwise
4. All levels (above Ordnance Datum Level TBC) and chainages are given in metres.
5. 25x25 chamfer to all exposed arises unless noted otherwise



SAFETY, HEALTH AND ENVIRONMENTAL INFORMATION

In addition to the hazards/risks normally associated with the types of work detailed on this drawing, note the following:

- S-006 - Working near water.
- S-007 - Lyme's disease from activities around water and vegetation.
- S-008 - Water ingress in foundation pit.
- S-009 - Settlement of substructure.
- S-010 - Working in proximity to construction/waterbourne traffic.
- S-011 - Working in proximity to the live navigable canal.
- S-012 - Unknown buried statutory apparatus.
- S-013 - Collapse of excavated face and/or temporary slope.
- S-014 - Lifting and handling of precast concrete units.
- S-015 - Instability of precast units upon lay down.

- S-016 - Slips, trips and falls due to uneven ground conditions.

It is assumed that all works will be carried out by a competent contractor working, where appropriate, to an approved method statement

Ref.	Eastings (mm)	Northings (mm)
SOP 01	371814560	364057930
SOP 02	371837780	364060400

SETTING OUT POINTS

The Common Seal of
CHESHIRE EAST BOROUGH COUNCIL
was hereto affixed
in the presence of

Dated this day of 2021

T00	12/08/21	For Bridging Scheme Order	FA	JD	MH	PH
Rev	Rev. Date	Purpose of revision	Drawn	Checked	Rev'd	Appr'd

Jacobs

5 First Street, Manchester, M15 4GU
Tel: +44 (0) 161 235 6000 Fax: +44(0)161 235 6001
www.jacobs.com



Client
Project
THE CHESHIRE EAST COUNCIL
(MIDDLEWICH EASTERN BY PASS - TRENT AND MERSEY CANAL BRIDGE) SCHEME 2021

Drawing title
**TRENT & MERSEY
CANAL BRIDGE
GENERAL ARRANGEMENT
PLAN**

Drawing status	FOR BRIDGING SCHEME ORDER
Scale	AS SHOWN @ A1
Jacobs No.	BRJ10612
Client no.	N/A
Drawing number	BRJ10612-S-BSO-002
Rev	0

100 Copyright 2020 Jacobs U.K. Limited. The concepts and information contained in this document are the property of Jacobs. Use or copying of this document in whole or in part without the written permission of Jacobs constitutes an infringement of copyright. Limitation: This drawing has been prepared on behalf of, and for the exclusive use of Jacobs' Client, and is subject to, and issued in accordance with, the provisions of the contract between Jacobs and the Client. Jacobs accepts no liability or responsibility whatsoever for, or in respect of, any use of, or reliance upon, this drawing by any third party.